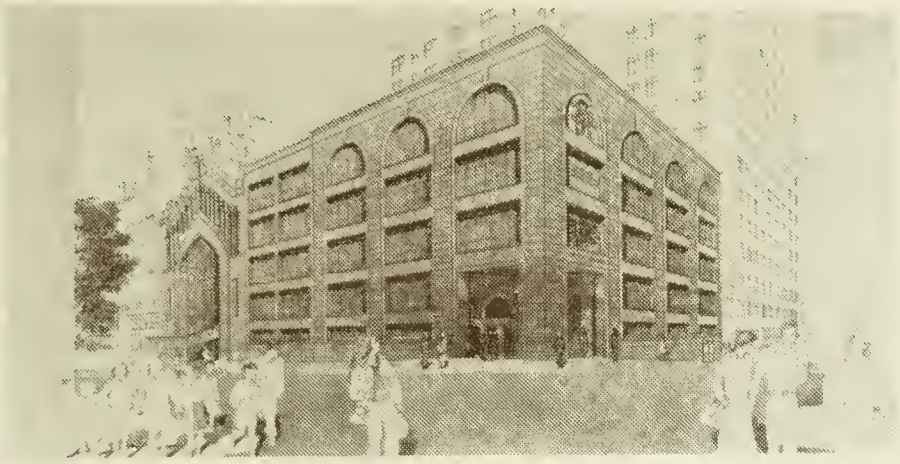

Park Avenue Synagogue Bulletin

Volume XLV, No. 3 | Heshvan-Kislev 5753 | November, 1992

Sisterhood Open Meeting Tuesday, November 17

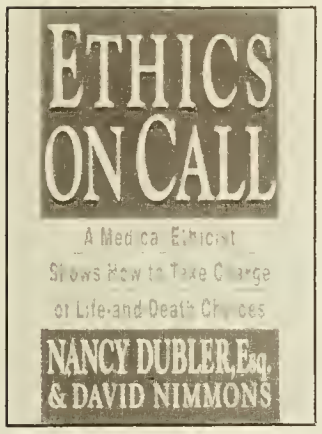

Nancy Neveloff Dubler, a Harvard-educated medical lawyer and ethicist at Montefiore Medical Center in the Bronx, will be the Sisterhood's guest speaker at its first open meeting on Tuesday, November 17th at 1 P.M. She is the co-author, with David Nimmons, of the recently published book, *Ethics on Call: A Medical Ethicist Shows How To Take Charge of Life-and-Death Choices.*

Ms. Dubler heads Montefiore's Department of Legal and Ethical Issues in Health Care. In that capacity, she helps resolve difficult dilemmas facing health care providers and patients. In a crisis, doctors and nurses call her to help resolve the tangle of legal, ethical, and human issues and to make decisions that respect patients' rights.

Her book, *Ethics on Call*, uses case histories of deathbed dilemmas to explain how medical centers work. The book helps to put life and death choices where they belong, in the hands of patients and their families. So mark your calendar now and plan to attend what promises to be a highly informative and thought-provoking program event, sponsored by the Sisterhood.

Book Fair 5753/1992 December 6-9

Come see what's new in the Jewish book world at Book Fair 5753/1992 from Sunday, December 6th through Wednesday, December 9th.

The Book Fair's schedule of hours will be:
— Sunday, December 6th from 12 Noon to 5 P.M.
— Monday, Tuesday, and Wednesday, December 7th through 9th from 12 Noon to 8 P.M.

Available for purchase at the Book Fair will be Jewish books for all interest and age groups.

Book Fair 5753/1992 is sponsored by the Parents' Association and co-chaired by Barbara Sassoon and Joan Schreiber.

Shoshana S. Cardin To Deliver The First Evalyn Yudkoff Memorial Lecture Sunday Morning, November 15

Circle Sunday morning, November 15th on your calendar! That's the day members of the Park Avenue Synagogue, their families and friends are invited to brunch at 11 A.M. to hear Shoshana S. Cardin, chairman of the Conference of Presidents of Major Jewish Organizations, deliver the inaugural Evalyn Yudkoff Memorial Lecture. Make your reservations *now* by mail or by calling the synagogue office. The cost of the brunch is $7 per person.

Shoshana S. Cardin is a dynamic speaker and an outstanding leader who has had a fascinating and varied career as a volunteer in both Jewish and secular communal life. In addition to being chairman of the Conference of Presidents of Major Jewish Organizations, she also is currently chairman of the National Conference on Soviet Jewry, and vice chairman of the Governor's Volunteer Council (Maryland). She is a former president of the Council of Jewish Federations.

Ms. Cardin's topic will be "The Challenge of Change: U.S. and Israeli Elections — What Can We Expect?"

This is an opportunity to hear a deeply involved and committed lay leader provide insights on a subject of interest and importance to all of us.

Eleanor Frommer and Alan Levine, co-chairs of the Park Avenue Synagogue Sherr Institute's Adult Education Committee, have asked Ellen Friedman, Irving Friedman, Evelyn Gelman, Helen Levine, Joann Rosoff, and Margot Steinberg to serve on the committee for this lecture.

This lecture is sponsored by the Evalyn Yudkoff Memorial Fund, in conjunction with the Sherr Institute of Adult Jewish Studies. The congregation is extremely grateful to Evalyn's husband, Dr. Irving Yudkoff, their sons, Jeffrey and Charles, her family and many friends who have established this fund. It is truly a fitting memorial to Evalyn, who devoted so much of her time and energy to the well-being of this synagogue. Evalyn's enthusiasm for synagogue life and her commitment to Jewish education for both children and adults are legendary. She brought tremendous vigor and dedication to every task she ever undertook for the synagogue. Because of her devotion, she was on the Advisory Council and a member of the Board of Trustees of this synagogue. She also served as president of the Parents' Association, was a founding member of the Women's Evening Group, was a member of the School Board and an officer and board member of the Sisterhood, as well as a lifelong student of the Sherr Institute.

Friends wishing to honor Evalyn's memory can do so by making additional contributions to the Evalyn Yudkoff Memorial Fund. Checks should be made payable to Park Avenue Synagogue and be sent to the synagogue, earmarked for the Evalyn Yudkoff Memorial Fund.

W.E.G. Members To Have "Fun With Folk Art"

The Women's Evening Group invites its members to a *members only event*, an evening focusing on American Folk Art, on Monday, November 16th at 7 P.M.

Gathering first at the Frank J. Miele Gallery, Madison Avenue between 90th and 91st Streets, the group will enjoy a private showing of a new exhibit, "From Trash To Treasure: Art From Found Objects." Then, following the exhibit, the group will go to the nearby apartment of interior designer Maggie Cohen for an exlusive house tour of her residence/office. Ms. Cohen's special interest in American Folk Art is reflected in her use of these objects in the furnishing of her apartment.

There is still time for the women of the congregation to join the Women's Evening Group and take advantage of this opportunity to have "Fun With Folk Art." Send you check for $30, annual dues, made payable to Women's Evening Group, Park Avenue Synagogue, to the synagogue office, 50 East 87th St., New York, N.Y. 10128.

PARK AVENUE SYNAGOGUE
Agudat Yesharim
50 East 87 Street
New York, N. Y. 10128
Synagogue Office: 369-2600
School before 9 a.m.: 831-8686
Affiliated with the Jewish Theological Seminary of America and the United Synagogue of America

Judah Nadich . . . . . Rabbi Emeritus
David H. Lincoln . . . . . Rabbi
Melissa F. Crespy . . . . . Assistant Rabbi
David Lefkowitz . . . . . Cantor
Ira S. Bigeleisen . . . . . Assistant Cantor
Nathaniel H. Usdan . . . Chairman of Board
Irving Friedman . . . . . President
Barrie Modlin . . . . . Executive Director
Ann Eisenberg . . . . . Editor

Plaza Memorial Chapel
Funeral Directors

Schedule of Religious Services

Friday evening, November 6 ..... 6:15 P.M.
Vav Class Kabbalat Shabbat Service & Dinner
Saturday morning, November 7 ..... 9:15 A.M.
Havurah Service ..... 9:15 A.M.
Bat Mitzvah of Sivia Kaufman
daughter of Mr. & Mrs. Steven Kaufman

Friday evening, November 13 ..... 6:15 P.M.
Saturday morning, November 14 ..... 9:15 A.M.
Havurah Service ..... 9:15 A.M.
Bat Mitzvah of Samantha Loria
daughter of Mr. & Mrs. Jeffrey Loria

Friday evening, November 20 ..... 6:15 P.M.
Park Avenue Synagogue Singles Service & Oneg Shabbat ..... 8:30 P.M.
Saturday morning, November 21 ..... 9:15 A.M.
Bat Mitzvah of Dana Messinger
daughter of Mr. & Mrs. T. Jeffrey Messinger

Friday evening, November 27 ..... 6:15 P.M.
Saturday morning, November 28 ..... 9:15 A.M.

Rabbi David H. Lincoln and Rabbi Melissa F. Crespy will preach and conduct the services together with Cantor David Lefkowitz and Cantor Ira S. Bigeleisen and the Synagogue Choir, with Neil Robinson at the organ.

Babysitting available for children 2 to 5 years of age every Saturday morning from 9:15 A.M. to 12 Noon.

From The Rabbi's Desk

We sometimes forget that the turmoil in Central and Eastern Europe also affects our own Jewish communities. Although we, of course, are appalled at the loss of life and suffering of all the national and ethnic groups involved, I thought that the information sent to me by the Association of Yugoslav Jews in the United States would be of interest.

Background

The city of Sarajevo in what used to be Yugoslavia is being destroyed by the current civil war. The vibrant Sarajevo Jewish community kept the famous Sarajevo Haggadah in their hands from the XVI Century until today. Before World War II, Sarajevo had 8,000 Jews; more than 6,000 perished in the Holocaust.

Deja Vu

Before World War II, 80,000 Jews lived in Yugoslavia. Today, 6,000 survive. Sarajevo is being destroyed. Croatia is again allied with Germany and Austria.

More Than 300 Children Without Their Parents Are Safe In Israel

Since April, 1992, when fighting began in Sarajevo, about 650 Yugoslav Jews have gone to Israel. More than 300 are children without their parents. Their ages range from 8 to 22.

Children from Sarajevo, Belgrade, Novi Sad, Subotica, Zagreb, and other cities in the former Yugoslavia have been invited by the SOHNUT (Jewish Agency) for one year of study. They have been arriving in Israel every day. The children have emerged from a terrible war and their needs are substantial.

The Aged

The situation of the Jews above the age of 65 is very sad. Most of them are Holocaust survivors who for the second time in their lives are leaving their homes with nothing, under traumatic circumstances!

About 1,000 elderly people are expected to make aliyah when it becomes safe to depart from Sarajevo. Their pensions will be left in Sarajevo. Therefore, they will need emotional nurturing and financial help. In addition, it is very uncertain what is going to happen to the 3,000 Jews who are still living in Belgrade.

Our Support

Every new aliyah in Israel needs help. As we helped and still support the Russian and Ethiopian Jews, we must now help the small Jewish community of Sarajevo and *Olim Hadashim* from other parts of Yugoslavia.

— Rabbi David H. Lincoln

Dates of Future Havurah Services

The Havurah or Beginner's Service, led by Rabbi Melissa F. Crespy, is a friendly, informal Shabbat Morning Service designed to provide a learning experience for beginners, potential converts to Judaism, or those interested in praying in a less structured, discussion-oriented environment with an emphasis on individual participation. It takes place at 9:15 A.M. in the Edmond de Rothschild Library.

The dates are as follows:

November 7 and 14	March 6 and 20
December 5 and 19	April 3 and 17
January 9 and 23	May 1 and 15
February 6 and 20	June 5 and 19

Rabbi Crespy looks forward to welcoming you at this service.

Some Communal Activities of Our Rabbi

In the past two months, Rabbi David H. Lincoln attended a luncheon at which President Bush spoke to prominent New Yorkers. He also met with Gov. Clinton before the gathering organized by The Conference of Presidents of Major Jewish Organizations. In addition, Rabbi Lincoln represented the Synagogue Council of America when The Conference of Presidents also hosted Israeli Foreign Minister Shimon Peres.

Together with Cardinal O'Connor, Rabbi Lincoln was among the honored guests at celebrations on the U.S.S. Intrepid when Secretary of Defense Cheney addressed the dinner.

When a few Jewish leaders from around the country were invited to meet Prime Minister Yizhak Rabin at the Plaza Hotel on behalf of Israel Bonds, Rabbi Lincoln was present as national chairman of the Rabbinic Cabinet of Israel Bonds. In that capacity, he will lead a delegation of rabbis from the U.S., South America, and Canada to Israel for a conference next January.

(continued on page 5)

Save The Date!
December 11 at 8 P.M.
49th Annual Friday Evening
Contemporary
Liturgical Music Service

Recent Magazine Article Praises Cantors David and Jacob Lefkowitz and Neil Robinson

A recent article by Rabbi Elliot Gertel in the *National Jewish Post & Opinion*, September 9, 1992, praises Cantor David Lefkowitz, his father, Cantor Jacob Lefkowitz, Neil Robinson, Rabbi Judah Nadich, Cantor David Putterman, and the Park Avenue Synagogue.

It begins by describing Cantor David Lefkowitz of New York's Park Avenue Synagogue as "being blessed with a sublime and flawless voice" and as "an intelligent and thougthful interpreter of the classics and of worthy new sounds in synagogue music, attributes apparent not only in his vocal artistry, but also in his choice of repertoire. In some recent recordings, Lefkowitz demonstrates not only vocal skill and musicianship and powers of expression, but the scholarship, taste, and standards that have been the hallmark of his cantorate."

The article goes on to discuss each of the cassettes of Jewish liturgical music produced by Cantor Lefkowitz, beginning with the video cassette, *A Night of Awe*, produced by ABC-TV(Channel 7) in New York about five years ago. It featured the Selihot Service at the Park Avenue Synagogue with Cantor Lefkowitz and the fine Park Avenue Synagogue choir, accompanied on the organ by the master synagogue organist of our time, Neil Robinson. It calls this recording "the finest recording, in sight and sound, of a Jewish service that can be found in the world."

In addition, it goes on to praise Cantor Lefkowitz for keeping the marvelous tradition of Cantor David Putterman alive, "offering the model musical program for a Conservative synagogue."

It goes on to discuss other cassettes: *Yom Kippur at the Park Avenue Synagogue, New York City; The Lasting Influence of Salomon Sulzer: Sabbat Eve Service;* and *Halleluya! A Song in Every Psalm* which can be ordered from the Park Avenue Synagogue.

Notes From The Edmond de Rothschild Library

Jewish Book Month

Jewish Book Month will begin on November 20th and continue through December 20th. Participate in this annual event by acquainting yourselves with the treasures in our library.

New Books:

Guggenheimer: *Jewish Family Names and Their Origins* (Reference)

Isaacson: *Kissinger*

Klagsbrun: *Mixed Feelings: Love, Hate, Rivalry and Reconciliation Among Brothers and Sisters*

Ragen: *Sotah*

The Edmond de Rothschild Library will be closed in November on Wednesday, November 25th through Sunday, November 29th.

—Susan Vogelstein, Librarian

The Sherr Institute of Adult Jewish Studies

Two courses, **Medical Ethics** and the **Jewish Book Discussion Group**, will begin in November in the Sherr Institute of Adult Jewish Studies.

Medical Ethics: A New Look At Old Questions, with Rabbi David M. Feldman, will be given on two Thursday and one Wednesday evening, November 5, 12, and 18 from 8 to 9:30 P.M. It will deal with issues and attitudes in Jewish law regarding: marital relationships; contraception and abortion; new concerns about the mandates of healing and bio-ethics. There will be no charge for members; $25 for non-members.

The first session of the **Jewish Book Discussion Group**, led by Pat Davidson, will take place on Monday evening, November 23rd at 8 P.M. *Benevolence & Betrayal* by Alexander Stille will be discussed and should be read in advance. The group is open to all and there is no charge.

In addition to these two courses, **Psalms in the Liturgy**, with Rabbi Joseph Brodie, will be given on five Tuesday evenings, November 3rd through December 1st from 7:30 to 9 P.M. There is no charge for members; $25 for non-members.

And last, but certainly not least, is Rabbi David Lincoln's on-going **"Talmud Class for Intelligent Laity,"** conducted from 7:45 to 8:45 A.M. after the 7:15 Morning Minyan. Coffee will be served to provide fuel for deep intellectual discussion on Tractate Makkot's laws of evidence, false witness, and other aspects of criminal law.

We Take Pride In

Jonathan Becker, son of Lucy and Robert Becker and grandson of Mattie Goldberg, who won a tennis trophy at the North American Maccabee Games held in Baltimore in August.

Dr. & Mrs. James A. Goldman, who were members of the Center for Christian-Jewish Understanding's delegation to Poland, July, 1992. The leaders of the delegation were Baltimore Archbishop William Keeler (vice president of the National Conference of Catholic Bishops) and Rabbi Jack Bemporad of Temple Israel, Lawrence, Long Island.

Mrs. Kathleen M. Hat, who has been appointed executive director, U.S.A., of the American-Israel Culture Foundation, Inc.

Sidney D. Rosoff, who has been elected president of the Hemlock Society, U.S.A.

Dr. Gloria Shafer, upon the recent publication of her book, *Performance Power*, by Mellan Research University Press. Moreover, in November, she will be presenting a paper entitled "Performance Power: Winning Ways To Face Your Audience" at the N.Y. State Music Teachers' Association Convention.

Beneficial Aspects of Storytelling To Be Explored

Who among us has not, at one time or another, read or told a story to a young child? Whether as a parent or grandparent, sibling or relative, babysitter or friend, the joy of the reader or narrator and the listener during such an experience is obvious to all who have had it.

An opportunity to explore the meaning of this experience will take place during the Book Fair at the Park Avenue Synagogue when Ellen Handler Spitz, Ph.D. will discuss this dynamic experience. It helps youngsters master their environment and creates memories that can last a lifetime.

This program, co-sponsored by the Women's Evening Group and the Parents' Association, will take place on Monday evening, December 7th. Beginning at 7:30 P.M. there will be light refreshments and the program will begin promptly at 8 P.M.

Dr. Spitz has been interested in the creative process and in the psychological aspects of art. She holds a doctorate in philosophy and the social sciences, a master's degree in teaching fine arts, and a bachelor's degree in art history. She also has studied as a special candidate at Columbia University's Center for Psychoanalytic Training and Research.

She travels around the country lecturing on creativity, culture, and psychoanalysis. A passionate and informed speaker, Dr. Spitz has enthralled audiences by providing insights into the beneficial interpersonal relationships that develop between adults and children through storytelling. Books discussed by Dr. Spitz in her talk will be available for purchase at the Book Fair.

Mark Your Calendars Now!
Plan To Attend!

Sisterhood Fundraiser
Wednesday,
December 16th 1 P.M.

A festival of Russian Jewish talent and arts and crafts.

Condolences

Park Avenue Synagogue extends heartfelt sympathy to the bereaved of our congregation and to their families. To:

Mr. Bernard Feinberg, upon the death of his mother, Libby Feinberg.

Mrs. Mary Friedland, upon the death of her daughter, Harriet Okun.

Mrs. Suzanne Usdan, upon the death of her mother, Lucille Lemberg.

Mr. Nathaniel H. Usdan, upon the death of his mother-in-law, Lucille Lemberg.

Mr. Adam Usdan, Ms. Esme Usdan, and Mr. & Mrs. John Usdan, upon the death of their grandmother, Lucille Lemberg.

Kol Nidre Appeal 1992/5753

The Officers and Trustees of the Park Avenue Synagogue thank their fellow congregants for their generous response to the Kol Nidre Appeal. Thank you:

Dr. & Mrs. Herbert Abrams
Mr. & Mrs. Michael Abrams
Ms. Mollie Abrams
Mrs. Norbert Acker
Mr. & Mrs. Robert Adler
Mr. & Mrs. Harris Amster
Mr. & Mrs. Robert P. Antler
Mrs. Lilyan Appell
Mr. & Mrs. Harvey Arnett
Mrs. Alexander E. Arnstein
Mr. & Mrs. Hyman Baier
Mr. & Mrs. Howard Balaban
Mr. & Mrs. Lawrence Balaban
Mr. & Mrs. Arthur J. Balgley
Mr. & Mrs. Clarence S. Barasch
Mr. & Mrs. David Barnard
Mr. & Mrs. R. N. Barnett
Mr. & Mrs. Joel Baron
Mr. & Mrs. Theodore Baumritter
Mr. & Mrs. Murray Baxter
Mr. & Mrs. Lawrence J. Beecher
Mr. & Mrs. Morris Belkin
Mrs. Charles Beller
Mr. & Mrs. Charles Bennet
Dr. Georgette Bennett
Mr. & Mrs. Herman Berger
Mr. & Mrs. Mark Berger
Mr. & Mrs. Murray Berman
Dr. Harold Bernanke
Mrs. Sabine Berns
Mr. & Mrs. Daniel Bernstein
Mrs. Ernestine Bernstein
Mrs. Hannah Bernstein
Mr. & Mrs. Herman W. Bernstein
Mr. & Mrs. Jonathan Bernstein
Mr. & Mrs. Mark Bernstein
Mr. & Mrs. Philip Bernstein
Dr. & Mrs. Samuel Berson
Mr. & Mrs. Morris E. Biederman
Mr. & Mrs. Arthur H. Bienenstock
Mr. Bruce Binder
Dr. & Mrs. Andrew Blitzer
Dr. & Mrs. Samuel M. Bloom
Mr. & Mrs. Allan Blumstein
Mr. & Mrs. Lippman Bodoff
Mrs. Marian Botein
Mr. & Mrs. Benjamin Botwinick
Mr. & Mrs. Daniel Brachfeld
Dr. & Mrs. Joseph Breindel
Mrs. Anna Katz Brenner
Mr. & Mrs. Frederick Brenner
Mr. & Mrs. Harold Bresnick
Mr. & Mrs. Martin Bressler
Mrs. Florence Brimberg
Mrs. Keeve Brodman
Mr. & Mrs. Andrew Brownstein
Ms. Gerrin Burton
Mr. & Dr. Philip Cedar
Mr. & Mrs. Robert Ceisler
Ms. Carol Chavkin
Mr. & Mrs. Jeffrey Chavkin
Mr. & Mrs. Wallace Chavkin
Ms. Julie Chazen
Mr. & Mrs. Michel Chouraqui
Mr. & Mrs. Alan Cohen
Mrs. Fannie Cohen
Mr. & Dr. Jesse Cohen
Mr. & Mrs. Murray Cohen
Mr. & Dr. Perry Cohen
Dr. & Mrs. Arturo Constantiner
Mrs. Phyllis Cornell
Mr. Wilbur Cowett
Dr. Rhoda Cutler
Dr. & Mrs. Simon Dack
Dr. & Mrs. Alan Davidson
Mr. & Mrs. Morton Davis
Mr. & Mrs. Michael Dayan
Mrs. Carol DeBear
Dr. D. David Dershaw
Mr. & Mrs. Stanley Deutsch
Mrs. Sylvia Deutsch
Mr. & Mrs. Harvey Drachman
Dr. & Mrs. Joseph G. Druss
Dr. & Mrs. Richard Druss
Judge & Mrs. Conrad B. Duberstein
Mr. Harry A. Dubin
Dr. & Mrs. Joseph W. Eichenbaum
Mrs. Jack Einiger
Mr. & Mrs. Roger W. Einiger
Mrs. Irene Eisenberg
Mr. & Mrs. Bernard Elkies
Mr. & Mrs. David T. Factor
Mrs. Fannie Faytell
Mrs. Gertrude Fehl
Mr. & Mrs. Bernard Feinberg
Mrs. Ceil Feinberg
Mr. & Mrs. Harry Feldman
Mr. & Mrs. Elias Feuer
Dr. & Mrs. Joseph Feuerburgh
Mr. & Mrs. Arthur Fine
Mrs. Sol Fineman
Mr. & Mrs. Alexander E. Fisher
Mr. & Mrs. John Fisher
Mr. & Dr. William France
Mrs. Elliott Freed
Mrs. Marilyn Friedman
Mr. & Mrs. Richard Alan Friedman
Mr. & Mrs. Steven Friedman
Mr. & Mrs. Aaron Fuchs
Mr. & Mrs. Joseph Fuhrman
Mr. & Mrs. William Fuirst
Mr. & Mrs. Robert Gal
Dr. & Mrs. Miles Galin
Mr. & Mrs. William Garber
Mr. & Mrs. Stephen Gellman
Mr. & Mrs. Richard Gerard
Mr. & Mrs. Michael Gerber
Mr. & Mrs. Harold Geringer
Mr. & Mrs. Bradley Gerla
Mr. & Mrs. Ernest Ginsberg
Mr. & Mrs. Daniel Glass
Hon. & Mrs. Harvey Glasser
Mr. & Mrs. Newton Glekel
Miss Hannah Glick
Miss Sarah Glick
Mr. & Mrs. Marshall Gluck
Mr. Thomas Gluckman
Miss Anne Gold
Miss Estelle Gold
Mrs. Elizabeth Goldberg
Mrs. Matilda G. Goldberg
Ms. Rosalie Y. Goldberg
Mrs. Louis Goldin
Dr. & Mrs. James A. Goldman
Ms. Barbara Goldsmith
Dr. & Ms. Victor Goldsmith
Mr. & Mrs. Abraham E. Goll
Mr. & Mrs. Jerry Goodman
Mr. & Mrs. Leonard Goodman
Mr. & Mrs. Irving Goodstein
Mr. Michael Gould
Mr. & Mrs. Martin Grant
Mr. & Mrs. Charles Greenberg
Mr. & Mrs. Marvin Greenberg
Ms. Natalie Greenberg
Mr. & Mrs. Sylvan J. Greenberg
Ms. Vivian Greenberg
Mrs. Ellen Greenspan
Dr. & Mrs. Stanley Greenwald
Mr. & Mrs. Sanford Grobman
Ms. Dorothy Grunwager
Dr. & Mrs. Arthur Gurevitch
Mr. & Mrs. Eugene Haber
Dr. & Mrs. Sol Haber
Mrs. Isidor Hahn
Mr. & Mrs. Paul Hall
Mr. Max Halpert
Dr. & Mrs. Leslie Hammel
Mr. & Mrs. Ira Hara
Mrs. Marion Harber
Mrs. Henry Harris
Mr. & Mrs. I. Douglas Harris
Mr. & Mrs. James Heller
Judge & Mrs. Nathaniel Helman
Mr. I. George Heyman
Mr. & Mrs. Fred H. Hill
Mr. & Mrs. David Hillman
Mr. & Mrs. Steven Holm
Mr. & Mrs. Benjamin Honig
Mrs. Elsye Honigberg
Mrs. Rosalind Horwitz
Mr. & Mrs. Robert Hurst
Dr. & Mrs. Basil Hyman
Mr. & Mrs. Morton Hyman
Mr. & Mrs. David Jablon
Mrs. Jerome H. Jacobs
Dr. Michael Jacobs
Mr. & Mrs. Bernard R. Jankoff
Mr. & Mrs. Marvin Josephson
Mrs. Sheila Josephson
Dr. & Mrs. Michael Kalisman
Mr. & Mrs. Leon Kalvaria
Mr. & Mrs. Amos Kaminski
Dr. & Mrs. Irwin Kantor
Mr. Eugene N. Kaplan
Mr. & Mrs. Howard M. Kaplan
Mr. Abraham Katz
Mr. & Mrs. Joseph Howard Katz
Dr. & Mrs. Robert Katz
Mrs. Helen Kaufman
Mr. & Mrs. Jeffrey Kaufman
Ms. Rosamond V.P. Kaufman
Mr. & Mrs. Samuel Kaufman
Mr. & Mrs. Ronald Kaufmann
Mr. & Mrs. Gershon Kekst
Mrs. Gladys Kessler
Mr. & Mrs. Donald Kirsch
Mr. Norman Klein
Mrs. Charlotte Kleinwecksler
Dr. & Mrs. Franklin Klion
Dr. & Dr. Arnold Komisar
Dr. Sonia Komisar
Mr. & Mrs. Burton Kossoff
Mr. & Mrs. Stephen Kovacs
Mr. & Mrs. Earl Kramer
Mr. & Mrs. Harry Krieger
Mrs. Sylvia Krimko
Dr. Abraham Kuperman
Dr. & Mrs. Brian Kushner
Mr. Leonard Ladin
Drs. Steven & Carin Lamm
Mrs. Joseph Lang
Mr. & Mrs. Burton Lasky
Mr. & Mrs. Ralph Lauren
Mrs. Sylvan Lawrence
Mr. & Mrs. Carl Leff
Mr. & Mrs. Joseph Leff
Mrs. Lillian Leff
Mr. & Mrs. Joseph L. Lehman
Mrs. Ann Leichtling
Mrs. Freda P. Leiter
Mrs. Alexander Lerner
Mr. & Mrs. Martin Levenson
Dr. Nathan Levin
Mr. & Mrs. Alan Levine
Mrs. Herman Levine
Mr. & Mrs. Jack Levine
Mr. & Mrs. Joseph Levine
Dr. & Mrs. Marvin Levine
Mr. & Mrs. Sydney Levine
Mr. & Mrs. Benjamin Levitt
Mr. & Mrs. Joseph Levy
Mr. & Mrs. Michael Levy
Mr. Norman F. Levy
Mr. & Mrs. Roy Levy
Mr. & Mrs. Marvin Lipton
Mrs. Hadassah Loeb
Mr. & Mrs. Joseph Lonner
Mr. & Mrs. Jeffrey Loria
Mrs. Dorothy Luft
Mr. & Mrs. Erwin Lurie
Mr. & Mrs. Brian Lustbader
Mr. & Mrs. Ernest Maginsky
Mr. & Mrs. Bruce Margolis
Dr. & Mrs. Ralph Marin
Ms. Harriet Mark
Miss Freda Markel
Mr. & Mrs. Robert Matthews
Mrs. Charles Meltzer
Mrs. Juliette Meltzer
Mr. & Mrs. Jeffrey Messinger
Mr. & Mrs. Seymour Milgrim
Mrs. Paul Miller
Mr. & Mrs. Robert Miller
Mr. & Mrs. Wayne Miller
Mr. & Mrs. Irving Millstein
Dr. & Mrs. David Mintz
Mrs. Minnie Mittenthal
Mr. & Mrs. Lawrence Mittman
Mr. & Mrs. Jeff Mordos
Mr. & Mrs. Alan M. Moss
Mr. & Mrs. Howard Muchnick
Dr. & Mrs. Richard Muchnick
Mr. & Mrs. Jacob Murad
Dr. & Mrs. Robert Nadel
Mrs. Rae Nelson
Mr. & Mrs. Steven E. Newman
Dr. & Mrs. Barton Nisonson
Miss Lea Oberdorfer
Dr. & Mrs. Jacob L. Oberman
Mr. & Mrs. Robert Olden
Mrs. Sylvia Olnick
Mr. & Mrs. Reed Orenstein
Mrs. Samuel Z. Orgel
Mrs. Lettie Osserman
Dr. Stephen L. Ostrow
Mr. & Mrs. Joseph Palevsky
Mr. & Mrs. Morris Parnass
Mr. & Mrs. Henry Pearce
Dr. & Mrs. Kenneth Pearlman
Mrs. Jeanette Percy
Dr. & Mrs. Walter Peretz
Dr. & Ms. Morris M. Podolsky
Dr. & Mrs. Brian Pollack
Dr. & Mrs. Leon Pordy
Mr. & Mrs. Marc D. Powers
Mr. & Mrs. Robert Price
Dr. & Mrs. Edward Raab
Mr. & Mrs. Charles Ramat
Mr. & Mrs. Alfred Rand
Mr. & Mrs. Ezrael Rand
Dr. Howard Rappaport
Mr. & Mrs. William J. Rappaport
Mrs. Jack Raticoff
Mr. & Mrs. Arthur Reiner
Mr. & Mrs. David Revasch
Mr. & Mrs. Robert Rheinstein
Mrs. Jane Rifkind
Mr. & Mrs. Robert Rifkind
Judge Simon H. Rifkind
Mrs. Bernard Robbins
Mr. & Mrs. Mordecai Rochlin
Dr. & Mrs. Alain Roizen
Dr. & Mrs. Henry Rosberger
Mr. & Mrs. Herman Rosen
Judge & Mrs. Irving M. Rosen
Mrs. Ruth Rosenberg
Mrs. Murray Rothenberg
Mr. & Mrs. Barry Rubin
Mr. & Mrs. Sergio Rubinstein
Ms. Linda G. Rudell
Dr. & Mrs. Howard Rutman
Mr. & Mrs. Nedim Sadaka
Mr. & Mrs. Melvin Salberg
Mr. & Mrs. Andre Sassoon
Mrs. Gerta Scharf
Mrs. Roslyn Schlesinger
Mr. & Mrs. Henry Schneider
Mr. & Mrs. Irving Schneider
Dr. & Mrs. Norman Schulman
Mr. & Mrs. Harvey Schulweis
Mr. & Mrs. Alan Schwartz
Dr. & Mrs. Jeffrey Schwartz
Mrs. Kalman Selig
Mr. & Mrs. Benjamin D. Seligman
Dr. & Mrs. Nathaniel Shafer
Mr. & Mrs. George M. Shapiro
Mr. & Mrs. William Sherman
Major & Mrs. Max L. Shulman
Mr. & Mrs. Paul Siegel
Mr. & Mrs. Barry Silberzweig
Mr. & Mrs. Leo Silverstein
Mrs. Sitta Simon
Mr. & Mrs. David Small
Mr. Lawrence G. Soicher
Mrs. Florence Solomon
Mrs. Sidney Spero
Mr. & Mrs. Arthur Spinner
Mrs. Rose Spinner
Ms. K. Susan Spiwak
Mr. & Mrs. James Staley
Mr. Abraham Stangel
Mr. & Mrs. James B. Starkman
Mrs. Sally Stein
Mrs. Margot Steinberg
Mr. & Mrs. Meyer Steinberg
Mr. & Mrs. Stanley Stern
Mr. & Mrs. Stanley H. Sternberg
Mr. & Mrs. Eric Stiebel
Mr. & Mrs. Nahum Stiskin
Mr. & Mrs. Bernard Strassner
Mrs. Helen Straus
Mr. Hugh Straus
Mr. Albert Sussman
Mrs. Jack R. Sussman
Mr. & Mrs. Michael J. Taubin
Mr. & Mrs. Franklin Tell
Mrs. Sheila Tenenbaum
Dr. & Mrs. Stephen Thomas
Mr. & Mrs. Stephen R. Tobias
Judge & Mrs. Harold Tompkins
Mrs. Isaac Toubin
Mr. Robert Towers
Mr. & Mrs. Ray L. Treiger
Mrs. Ruth Tumpeer
Mr. Harold M. Unger
Mr. & Mrs. Nathaniel H. Usdan
Mr. & Mrs. Henry Vogelstein
Mr. & Mrs. Irving Wachs
Mrs. Ella Wallack
Mr. & Mrs. Barry Weiner
Dr. & Mrs. Harry Weinrauch
Mr. & Mrs. Andrew Weitzen
Mr. & Mrs. Richard Wilson
Mr. & Mrs. Kurt Wimpfheimer
Mrs. Lillian Winston
Mr. & Mrs. Marvin S. Winter
Mr. & Mrs. Frank H. Wolf

Names not listed here will appear in the next issue)

Congratulations

The Park Avenue Synagogue extends a hearty Mazal Tov to:

Judge & Mrs. Louis I. Kaplan, upon the recent marriage of their son, Eugene Kaplan, to Justine Panitz.

Mr. & Mrs. Kenneth Kline, upon the birth of their son, Steven Henry Kline.

Mr. & Mrs. Alfred L. Rand, upon the birth of their great-grandson, James Stone Scharf.

Mrs. Roslyn Schlesinger, upon the birth of her granddaughter, Julia Stemp Schlesinger.

Mr. & Mrs. David Stone, upon the birth of their grandson, James Stone Scharf.

High Holy Day Ushers A Special Thank You!

The Officers, Trustees, and members of the Park Avenue Synagogue express their thanks and appreciation to the corps of ushers who worked so diligently through the High Holy Days. The services both in the Main Sanctuary and on the Lower Level were orderly and decorous because of your work on our behalf. This was appreciated by the clergy and congregants as well.

Thank you to Leslie Agisim, Robert Altman, Herman Berger, Herb Feiwel, Roger Felberbaum, Andrew Fier, Hon. Lewis Friedman, Dr. Herbert Frommer, Robert Gluckman, David Greenfield, Carl Hirsch, Alan Levine, Eric Ostrow, Joe Rosenberg, Sandy Rosenberg, Daniel Rosenberg, Gerald Shargel, Phil Swartz, Arnold Syrop, and Dr. Irving Yudkoff.

Sukkah Builders A Hearty Thank You!

The Officers, Trustees, and members of the Park Avenue Synagogue express their thanks and appreciation to Judy Katz and her committee who decorated the Ritter Sukkah and Main Sanctuary so beautifully for the Festival of Sukkot. They did a magnificent job as usual!

Thank you to: Judy Katz, designer; Renee Ascher; Lucy Becker; Ali Coplan; Carolyn Coplan; Alexander Ezra; Ruthy Ezra; Elliot Gerard; Gail Gerard; Richard Gerard; Anita Gluck; Laurie Harris; Nancy Hirschtritt; Rita Matthews; Lisa Nable; Freema Gluck Nagler; Gabriella Nagler; Melissa Rutman; Shereen Rutman; Joan Schreiber; Jonathan Small; Joanne Small; Jeri Turtle; Loren Weitzen; Ricky Weitzen.

Communal Activities *(from page 2)*

Rabbi Lincoln addressed meetings in Chicago and Denver for Israel Bonds.

Queens College held an important forum on Black-Jewish relations with leading churchmen, rabbis, and lay leaders. Rabbi Lincoln moderated the panel which included Abraham Foxman of the A.D.L. and former Congressman William Gray of the United Negro College Fund.

New Members To Be Welcomed At Champagne Reception November 4

New members of Park Avenue Synagogue will be welcomed and feted at a Champagne Reception held in their honor on Wednesday, November 4th at 8 P.M.

A hearty welcome to:

Mr. & Mrs. Alan Adler
Mr. & Ms. Philip Adsetts
Mr. & Mrs. Steven Alden
Mr. & Mrs. Stephen J. Aronson
Mr. & Mrs. Lawrence Balaban
Mr. & Dr. Charles Baltman
Mr. & Mrs. Mark Baren
Ms. Sally Barnett
Mr. & Mrs. John Baron
Mr. & Mrs. Jeffrey Beck
Ms. Katherine Beck
Mr. & Mrs. Steven Becker
Mr. & Mrs. Mordechai Beizer
Mr. & Mrs. Seth Bernstein
Mr. & Mrs. Martin J. Bienenstock
Mr. & Mrs. Mark Bogdanoff
Mrs. Stephanie Bruker
Ms. Gerrin Burton
Ms. Susan Carpenter
Ms. Linda Charet
Mrs. Isabelle Cheatham
Mr. & Mrs. Milton Chwasky
Mr. & Mrs. Stanley Deutsch
Mr. & Mrs. Clifford Dickson
Mr. & Mrs. James Emden
Mr. & Mrs. Joseph Faranda
Ms. Marian Faytell
Mr. & Mrs. Steven Feldman
Mr. & Mrs. Andrew Ferber
Mr. & Mrs. Elias Feuer
Mr. & Dr. William France
Mr. & Mrs. Feliks Frenkel
Mrs. Marilyn Friedman
Mr. & Mrs. Sidney Friedman
Ms. Esther Gelber
Mr. Irwin H. Gilbert
Mr. & Mrs. Howard Ginsburg
Mr. & Mrs. Joel Glasky
Dr. & Mrs. Paul Gliedman
Ms. Marcie Goldberg
Dr. & Ms. Victor Goldsmith
Mr. & Mrs. Laurence Stephen Grafstein
Mr. & Mrs. Martin Grant
Mr. & Mrs. Marvin Greenberg
Ms. Vivian Greenberg
Mr. Herbert Greenspan
Mr. & Mrs. Drew Greenwald
Mr. & Mrs. Sanford Grobman
Mr. & Mrs. Neil Grossman
Ms. Dorothy Grunwager
Mr. & Mrs. Eugene Haber
Mr. & Mrs. Andrew Harrison
Mr. & Mrs. Bruce Hochberg
Mr. & Mrs. Norman Holtz
Mr. & Mrs. Peter Howard
Dr. Kathleen Hunzicker
Dr. & Mrs. Basil Hyman
Mr. & Mrs. Gary Jacobs
Dr. Michael Jacobs
Mr. & Mrs. Robert Jagolinzer
Dr. & Mrs. Steven Kallet
Mr. & Mrs. Martin Kaplan
Dr. & Mrs. Neal Kaplan
Mrs. Anna Kavee
Mrs. Barbara Kavee
Mr. & Mrs. Kenneth Kay
Mr. & Ms. Stephen Kesselman
Mr. & Mrs. Louis Klebanoff
Mr. & Mrs. Howard Klein
Mr. & Mrs. Howard Klein
Mr. & Ms. Steven Klein
Mr. & Mrs. Craig Klosk
Dr. Sonia Komisar
Mr. Ruben Kraiem
Mr. & Mrs. Jay Kramer
Dr. & Mrs. Thomas Kranjac
Dr. Abraham Kuperman
Mr. & Mrs. Guy Lander
Mr. & Mrs. Alan Langer
Mr. & Mrs. Clifford Lavine
Mr. & Mrs. Harlan Lazarus
Mrs. Madeline Letwack
Mr. & Mrs. Edward Levy
Ms. Louise Levy
Dr. & Mrs. Richard Libes
Mr. & Ms. David Lieberman
Mr. & Mrs. David Liebman
Ms. Sheila Lipton
Mr. & Mrs. Joseph Lonner
Mr. & Mrs. Mitchell Lustig
Ms. Harriet Mark
Mr. & Mrs. Howard Michaels
Ms. Sonia E. Miller
Mr. & Mrs. Jeffrey Nable
Dr. & Dr. Stephen Nadler
Mr. & Mrs. Lawrence Norflus
Mr. & Mrs. Morris Pearl
Mrs. Alice Peerce
Ms. Hilda Riback
Mr. & Mrs. Jeffrey Riback
Mr. & Mrs. Herman Rosen
Mr. & Mrs. Lief D. Rosenblatt
Mr. & Mrs. James Rosenfeld
Mr. & Mrs. Nathan Rothenberg
Ms. Wendy Rothkopf
Mr. & Mrs. Gideon Rothschild
Ms. Barbara Salmanson
Dr. & Dr. Steve Salzman
Mr. & Mrs. Alexander Schachter
Mr. & Mrs. Larry Schatz
Dr. & Mrs. Bernard Schayes
Ms. Marcy Schwartz
Mr. & Mrs. William J. Schwartz
Ms. Lisa Schwebel
Dr. Patricia Sheiner
Dr. & Mrs. Craig Sherman
Mr. & Mrs. Matthew Siegel
Mr. & Mrs. Barry Silberzweig
Dr. & Mrs. Raymond Stark
Mr. & Mrs. Nahum Stiskin
Mr. & Mrs. Glenn Taitz
Mrs. Marsha Tobias
Mr. & Mrs. Michael J. Urfirer
Dr. & Mrs. Louis Vogel
Mr. & Mrs. Peter Wagner
Ms. Diane Wallerstein
Dr. & Mrs. Richard Weisberg
Mr. & Mrs. Howard Weitzman
Ms. Brenda Wilkin
Mr. & Mrs. Steven Wolitzer
Dr. & Ms. Lee Wrubel
Mr. & Mrs. Brett Yacker
Mr. & Mrs. Abraham Zylberberg

November Happenings In The Mazer School of Religious Studies

The following four events will take place in the elementary school in November:

• On Friday, November 6th at 6:15 P.M., the Zayin grade will conduct the Friday Night Service in the Main Sanctuary. A festive Shabbat dinner for the students and their families will follow the service.

• On Saturday, November 7th from 10 A.M. to 12:15 P.M., the Hay grade will have its parent/student program, "B'yahad." A buffet lunch will follow the program.

• On Saturday, November 14th from 8:45 to 11 A.M., the Vav grade will have their parent/student "Torah Study Breakfast." Parents and students will study the story of "The Creation" together.

• On Saturday, November 21st from 9:30 to 11 A.M., a Shabbat Family Service led by Rabbi Melissa Crespy will take place in the Appleman Chapel. Parents are invited to take part in the service.

November Events In The Judah Nadich High School

The following two events will take place in the high school in November:

• On Wednesday, November 18th, there will be a student/faculty dinner, prepared by the students, followed by a guest speaker.

• On Sunday, November 22nd at 12:45 P.M., students will deliver food to the homeless at Port Authority and Penn Station.

Park Avenue Synagogue Singles Service & Oneg Shabbat

Mr. Samuel Bahn, executive director of Mideast Newswatch, will be the guest speaker at the Park Avenue Synagogue Singles Service on Friday evening, November 20th at 8:30 P.M. He will speak on "Reading Between the Lines on Israel." An Oneg Shabbat will follow the service. Singles of all ages are invited to this service.

Contributions

Synagogue Offerings (Before August 1)

Mr & Mrs. Bernard L. Shapiro, in memory of their friend, Ruth Pfeffer
Mr. & Mrs. George M. Shapiro, praying for the speedy recovery of Miriam Handler.
Rita & George M. Shapiro, in honor of Mr. & Mrs. Geoffrey Colvin and their new-born daughter, Leigh Elizabeth Colvin.
Mr. & Mrs. George M. Shapiro, praying for the speedy recovery of Raphael Recanati.
Mrs. George M. Shapiro, in memory of her father, Herman Lubin.
Mrs Benjamin H. Sheft, in memory of her mother, Sarah Goldberg.
Mr. & Mrs. William Sherman, in honor of the birth of their granddaughter, Sophia James Sherman.
Lois Deutschberger Shingler, in honor of Mrs. Beatrice Brodman, on the occasion of her 85th birthday.
Sylvia & Max L. Shulman, in honor of their wedding anniversary.
Mrs. Isadore Silverman, in memory of her husband, Isadore Silverman.
Mrs. Leo Silverstein, in memory of her father, Abraham Chepenik.
Mrs. Jaqueline Simmon, in honor of her birthday.
Mr. & Mrs. Michael Simmon, in honor of their wedding anniversary.
Mrs. Sitta B. Simon, in honor of Rabbi Judah Nadich on his 80th birthday.
Mrs. Sitta Simon, in memory of her husband, Bert Simon.
Dr. Gerald Smallberg, in memory of his father, Alex Smallberg.
Mr. & Mrs. James Snyder, in honor of their wedding anniversary.
Mrs. Sidney Spero, in honor of her birthday.
Mr. Abraham Stangel, in memory of his father, Jacob Stangel.
Mrs. Sally Stein, in memory of her mother, Rachel Dubenofsky.
Mrs. Sally Stein, in honor of her birthday.
Mr. William Stricker, in honor of his birthday.
Mr. & Mrs. Erwin Tannhauser, in memory of Joseph Koch-Keren, the brother of Mrs. Tannhauser.
Sheila Tenenbaum, in honor of Rabbi Judah Nadich on his 80th birthday.
Mrs. Edward Toledano, in memory of her father, Milton Sloves.
Nancy & Ray Treiger, in memory of their parents.
Mr. Ray L. Treiger, for Yiskor.
Mr. & Mrs. Ray L. Treiger, in honor of their wedding anniversary.
Mrs. Barry Weiner, in memory of her mother, Pari Rabbani.
Mrs. Samuel Weiner, in memory of her brother, Alan Gevirtz.
Mr. Edward Weinstein, in memory of his father, Maurice Weinstein.
Miss Valerie Weiss.
Mr. Kurt Wimpfheimer, in honor of his birthday.
Mr. & Mrs. Jack Yadgaroff, in honor of their wedding anniversary.
Dolores & Harold Yassky, praying for the speedy recovery of their granddaughter, Jade Montana Kipperman.
Mrs. Arlyne B. Zeichner, in honor of her birthday.

Synagogue Offerings (Before September 1)

Mrs. Juliet K. Aaron, in memory of Mr. Sam J. Deutsch.
Mrs. Robert Adler, in memory of her mother, Pauline Zeitlin.
Mrs. Robert Adler, in memory of her father, Max Zeitlin.
Mr. Harris Amster, in honor of his birthday.
Mr. Max Barandes, in memory of his father, Harry Barandes.
Mrs. Fannie Beller, praying for the speedy recovery of Hadassah Nadich.
Mrs. Fannie Beller, in memory of her husband, Charles Beller.
Lillian & Charles Bennet, praying for the complete recovery of Hadassah Nadich.
Ernestine Bernstein, praying for the speedy recovery of Matilda Goldberg.
Dorislee Kadis Carr, in memory of her brother, Bertrand Price Kadis.
Dorislee Kadis Carr, in memory of her daughter, Susan Price Carr.
Mr. & Mrs. Geoffrey J. Colvin
Mrs. Dorothy Edelman, in memory of her husband, Samuel Edelman.
Mrs. Bonnie Englebardt, in memory of her husband, Henry S. Englebardt.
Mrs. Fannie Faytell, in honor of her birthday.
Mr. & Mrs. Irving Friedman, praying for the complete and speedy recovery of Hadassah Nadich.
Miss Estelle Gold, Miss Anne Gold, in memory of their brother, Charles Goldklang.
Miss Estelle Gold, in memory of her sister, Etta Gold.
Mrs. Samuel Gold, in memory of her sister, Lillian Klein.
Mr. Charles Greenberg, in memory of his mother, Esther Greenberg.
Ms. Natalie Greenberg, in memory of her brother, Joseph Greenberg.
Mrs. Gedalio Grinberg, in memory of her father, Natan Crugliac.
Mr. & Mrs. Sanford Grobman, in honor of their wedding anniversary.
Mr. & Mrs. Leonard Hat, in honor of their wedding anniversary.
Mr. & Mrs. Fred H. Hill, in memory of their daughter, Yvonne Hill.
Mr. & Mrs. Fred H. Hill, in honor of Meta Hill's aliyah on Yom Kippur.
Mrs. Meta Hill, in honor of her birthday.
Mrs. William I. Kaufman, in memory of her mother, Esther Van Poznak.
Mrs. Yvett Kay, in memory of her father, Lester Aaron Mendelson.
Mr. & Mrs. Moe Kessler, in honor of their wedding anniversary.
Mr. Norman Klein, in memory of his father, Sam Klein.
Mr. & Mrs. Morrie I. Kleinbart, in honor of his recovery.
Dr. Rona Kurtz, in memory of her mother, Syd Kurtz.
Mr. Sidney A. Laifer.
Mrs. Linda Levine, in memory of her father, Harry Rothman.
Mr. Marvin Lieberman, in memory of his father, Morris Lieberman.
Mrs. Juliette Meltzer, in honor of the marriage of her son, Steven Meltzer, to Jeraldine Schechter.
Mr. Robert E. Miller, in memory of his father, Hyman Miller.
Mr. Irving Millstein, in honor of his birthday.
Mrs. Martin J. Milston, in memory of her mother and father, Boscea & Max Noble.
Mrs. Minnie Mittenthal, praying for the speedy recovery of Hadassah Nadich.
Mr. & Mrs. Alan Moss, in memory of Nat Baskin.
Mrs. Alan M. Moss, in memory of her father, Oscar Wald.
Mr. & Mrs. Robert F. Olden, in memory of William Olden.
Dr. Walter Peretz, in memory of his father, Joseph Peretz.
Rabbi David M. Posner
Mr. & Mrs. David Revasch, in honor of their wedding anniversary.
Mrs. Jane Revasch, in honor of her birthday.
Mrs. Emanuel Rice, in memory of her father, Dr. Louis H. Nahum.
Mr. Herman Rosen, in memory of his father, Isidore Rosen.
Mr. Eric M. Ruttenberg
Dr. Janet Samuels, in memory of her father, Morris Weisberg.
Mrs. Kyoko Schwartzman, in honor of her birthday.
Mrs. Leo Silverstein, in memory of her mother, Betty Chepenik.
Mrs. Rose Spinner, in memory of her father, Israel Fellman.
Sheila Tenenbaum, in honor of Cantor & Mrs. Ira S. Bigeleisen's wedding anniversary.
Sheila Tenenbaum, in honor of Mr. & Mrs. Mal Eisenberg's wedding anniversary.
Mrs. Barry Weiner, in memory of her father, Haskel Rabbani.
Mrs. Miriam Yadgaroff, in honor of her birthday.
Dorothy Yarnis, in memory of Sophie Mollot.

Synagogue Offerings (Before October 1)

American Jewish Congress, in honor of the wedding of Rabbi Melissa F. Crespy & Larry Kaufman.
Mrs. Alexander E. Arnstein, in memory of her husband, Alexander E. Arnstein.
Mrs. Renee Ascher, in memory of her mother, Betty Adler.
Myrna & Martin Axman, in memory of Michael Hoffman.
Mr. & Mrs. Charles Bennet, in honor of Arthur Fine's birthday.
Mr. Daniel Bernstein, in memory of his father, Arthur Harold Bernstein.
Mrs. Ernestine Bernstein, in memory of her husband, Arthur Harold Bernstein.
Mr. & Mrs. Herman W. Bernstein, in honor of their birthdays.
Mr. Philip Bernstein, in memory of his father, Jacob Bernstein.
Mrs. Morris E. Biederman, in memory of her father, Joseph Grabelsky.
Mrs. Vivian Blumenthal, in honor of her birthday.
Mr. Benjamin Botwinick, in honor of his birthday.
Mr. Frederick Brenner, in honor of his birthday.
Mrs. Meryl Bryer, in memory of her father, Meyer Wiener.
Dr. & Mrs. M. Leon Canick, in honor of their being called to the Torah.
Sylvia & Arthur Fine, in honor of Lite B. Sabin being named Kallah Bereshit.
Mrs. Abraham Fortgang, in memory of her husband, Abraham Fortgang.

(continued on page 8)

GERIATRIC MEDICAL SERVICES
Knowledgeable, experienced and caring physician and staff will provide total (or part) comprehensive home management of the Geriatric, Alzheimer's or Dementia patient.
For further information, call 212-744-1379

LET US HELP CARE FOR YOUR ELDERLY PARENTS
Specialized Programs to Address Your Needs
Sally Winsby & Company
Eldercare Management
37 West 57th Street, NYC 10019
For a FREE CONSULTATION, call (212) 371-4727
Member National Association of Private Geriatric Care Managers

PARK AVENUE JUDAICA, LTD.
Open 11-4 weekdays; Thursdays to 7; closed Fridays
Sundays by appointment.
IN THE LOBBY OF THE PARK AVENUE SYNAGOGUE

CALENDAR OF EVENTS for NOVEMBER, 1992

Sunday	Monday	Tuesday	Wednesday	Thursday	Friday	Saturday
1	**2** 6 P.M. Elementary Yiddish I 7:30 P.M. Beginner's Yiddish Conversation W.E.G. Board Meeting	Election Day 7:45 A.M. Talmud & Coffee 1 P.M. Retirees Group 6:30 P.M. Beginner's Hebrew 7:30 P.M. Intermediate Hebrew I Psalms in the Liturgy 8 P.M. Exploring Judaism	**4** 6:15 P.M. Adult Post Bar/Bat Mitzvah Class 7:15 P.M. Intermediate Hebrew II 8 P.M. Talmud Course New Members Reception	**5** 1 P.M. Advanced Hebrew 8 P.M. Medical Ethics	**6** 6:15 P.M. Friday Night Service Vav Class Kabbalat Shabbat Service & Dinner Light Candles 4:27 P.M.	**7** 9:15 A.M. Shabbat Service 9:15 A.M. Havurah Service Bat Mitzvah of Sivia Kaufman 4:30 P.M. Afternoon & Evening Service & Study
8	**9** 6 P.M. Elementary Yiddish I 7:30 P.M. Beginner's Yiddish Conversation	**10** 7:45 A.M. Talmud & Coffee 12 Noon Sisterhood Board Meeting 1 P.M. Retirees Group 6:30 P.M. Beginner's Hebrew 7:30 P.M. Intermediate Hebrew I Psalms in the Liturgy 8 P.M. Exploring Judaism Men's Club Board Meeting	**11** Veteran's Day 6:15 P.M. Adult Post Bar/Bat Mitzvah Class 7:15 P.M. Intermediate Hebrew II 8 P.M. Talmud Course	**12** 1 P.M. Advanced Hebrew 8 P.M. Medical Ethics	**13** 6:15 P.M. Friday Night Service Light Candles 4:20 P.M.	**14** 9:15 A.M. Shabbat Service 9:15 A.M. Havurah Service Bat Mitzvah of Samantha Loria 4:30 P.M. Afternoon & Evening Service & Study
15 11 A.M. Evalyn Yudkoff Memorial Lecture & Brunch	**16** 6 P.M. Elementary Yiddish I 7 P.M. W.E.G. Members Only Event 7:30 P.M. Beginner's Yiddish Conversation	**17** 7:45 A.M. Talmud & Coffee 1 P.M. Sisterhood Open Meeting Retirees Group 6:30 P.M. Beginner's Hebrew 7:30 P.M. Intermediate Hebrew I Psalms in the Liturgy 8 P.M. Exploring Judaism	**18** 6:15 P.M. Adult Post Bar/Bat Mitzvah Class 7:15 P.M. Intermediate Hebrew II Melamed Club 8 P.M. Talmud Course Medical Ethics	**19** 1 P.M. Advanced Hebrew	**20** 6:15 P.M. Friday Night Service 8:30 P.M. PASSingles Service & Oneg Shabbat Light Candles 4:15 P.M.	**21** 9:15 A.M. Shabbat Service Bat Mitzvah of Dana Messinger 4:30 P.M. Afternoon & Evening Service & Study
22	**23** 6 P.M. Elementary Yiddish I 7:30 P.M. Beginner's Yiddish Conversation 8 P.M. Jewish Book Discussion Group	**24** 7:45 A.M. Talmud & Coffee 1 P.M. Retirees Group 6:30 P.M. Beginner's Hebrew 7:30 P.M. Intermediate Hebrew I Psalms in the Liturgy 8 P.M. Exploring Judaism	**25** 6:15 P.M. Adult Post Bar/Bat Mitzvah Class 7:15 P.M. Intermediate Hebrew II 8 P.M. Talmud Course	**26** Thanksgiving	**27** 6:15 P.M. Friday Night Service Light Candles 4:11 P.M.	**28** 9:15 A.M. Shabbat Service 4:30 P.M. Afternoon & Evening Service & Study
29	**30** 6 P.M. Elementary Yiddish I 7:30 P.M. Beginner's Yiddish Conversation 8 P.M. Couples Club Board Meeting					

REMEMBER THE DAILY MINYANIM

Monday - Friday at 7:15 A.M.

Sundays and Legal Holidays at 9 A.M.

Sunday - Thursday at 5:45 P.M.

Saturday at 4:30 P.M.

THE EDMOND DE ROTHSCHILD LIBRARY

Library Hours:

Sundays 9:30 - 12:30 P.M.

Mondays, Tuesdays, Thursdays 3 - 6 P.M.

Wednesdays 3:30 - 6:30 P.M.

THE PARK AVENUE JUDAICA GIFT SHOP'S SCHEDULE OF HOURS:

Mon., Tues., Thurs. 11 A.M. - 5 P.M.

Weds. 11 A.M. - 6 P.M.

and Sundays by appointment.

Please call Michael Strauss at 410-4440.

Contributions *(from page 6)*

Mrs. Claire Fortgang, in memory of Meir & Memel Westreich.
Mrs. Harold Geringer, in memory of her father, Bernard Nissen.
Mrs. A. Stanley Gluck, in memory of her mother, Rose Strum.
Mrs. Abraham Goll, in memory of her sister, Anna Kahn.
Dr. James A. Goldman, in memory of his mother, Katherine Goldman.
Mr. Irving Goodstein, in memory of his brother, Abraham Goody.
Mrs. Paul Hall, in memory of her mother, Ruth Fine.
Mrs. Marion Harber, in memory of her father, Jacob Koch.
Mrs. Marion Harber, in memory of her husband, Leonard Harber.
Mrs. Sharon Jablon, in memory of her mother, Ruth Kupersmith.
Mr. & Mrs. Bernard R. Jankoff, praying for the speedy recovery of Hadassah Nadich.
Mrs. Armand Joffe, in memory of her father, Theodor Wolf.
Mr. & Mrs. Amos Kaminski, in honor of their 11th wedding anniversary.
Ms. Rosamond V.P. Kaufman
Mrs. Susan Kaufmann, in memory of her father, Dr. Leon Heller.
Mr. Gershon Kekst, in memory of his mother, Chana Kekst.
Mr. Gershon Kekst, in honor of his birthday.
Mrs. Gladys B. Kessler, in memory of her brother, Jesse Bloomfield.
Mr. Harry Krieger, in memory of his wife, Sarah Krieger.
Mrs. Sylvia Krimko, in memory of her husband, Theodore M. Krimko.
Mr. & Mrs. Sidney A. Laifer, in memory of their son, Stephen R. Laifer.
Mr. Sidney A. Laifer, in honor of his birthday.
Stephanie Later, in honor of her aliyah on Yom Kippur.
Mr. Joseph Lehman, in memory of his father, Alex Lehman.
Mrs. Leonard Leiman, in memory of her father, John Maisel.

(Names not listed here will appear in the next issue)

High School Food Pantry

Mr. & Mrs. Morton Davis, in honor of their wedding anniversary.
Vivian & Milton Finkel, in memory of Lucille Lemberg.
Mr. Roy M. Goodman
Mr. & Mrs. Paul Hall, praying for the speedy recovery of Morton B. Lawrence.
Justin Karr
Mr. Dennis Karr
Dr. & Mrs. Samuel Katz
Alexander & Lee Leon, in memory of Gussie Benjamin
Dr. & Mrs. Kenneth I. Pearlman
Sally Stein, in honor of Herman Berger's 85th birthday.
Mrs. Sheila Tenenbaum
Judge & Mrs. Harold Tompkins, in honor of the 25th anniversary of Mr. & Mrs. Sanford Grobman.
Judge & Mrs. Harold Tompkins
Dr. & Mrs. Harry Weinrauch

Ketmacko Library Fund

Dr. Leslie Hammel, in honor of his birthday.

Stephanie Lynn Kossoff College Fund

Frances Lostfogel, in memory of her granddaughter, Stephanie Lynn Kossoff.

Library Fund

Judith Radler Cohen & Hugh Cohen, in honor of Mr. & Mrs. Martin Milston.
Jane L. Levere, in honor of the marriage of Rabbi Melissa F. Crespy and Mr. Lawrence J. Kaufman.

Parish House Fund

Dr. & Mrs. Simon Dack, in honor of Rabbi Judah Nadich's birthday.

Prayer Book Fund

Dr. Rhoda Cutler, in memory of her mother, Sophie Cutler.
Judge & Mrs. Harold Tompkins, in honor of Lite Sabin being honored as Kallah Bereshit.
Ms. Susan Wasserman, in honor of her birthday.

David J. Putterman Music Fund

Joseph P. Mandelbaum, in honor of Rabbi Judah Nadich's 80th birthday.

Rita & Alfred L. Rand Fund For Teachers' Benefits

Mr. David Glassberg, in honor of his wife Susan's birthday.
Mrs. Wilma Kurzner, in memory of her mother, Anna Goldberg.

James P. Robbins Fund

Barbara & Jim Robbins, in honor of their mother, Dolly Grad's birthday.

Rothenberg Ramah Fund

Herman & Frances Berger, in honor of Arthur Fine's milestone birthday.
Mrs. Frances Berger, in honor of her birthday.
Dr. Joseph Feuerburgh
Sophie & Joseph Feuerburgh, in honor of Hi & Sylvia Weiss on their birthdays.
Mr. Arthur Fine, in honor of his birthday.
Sylvia & Arthur Fine, in honor of Herman Berger's milestone birthday.
Mrs. Murray Rothenberg, in memory of her husband, Murray Rothenberg.

Welfare Fund

Mr. Roy M. Goodman
Dr. & Mrs. Kenneth Pearlman

Evalyn Yudkoff Memorial Lecture Fund

Joanne Mittler, in honor of the Bar Mitzvah of her son, Joshua David Mittler.

(Names not listed here will appear in the next issue)

PLAZA MEMORIAL CHAPEL
serving the New York Jewish Community
630 Amsterdam Avenue (at 91st St.)
New York City
769-4400
Andrew Fier, *President*

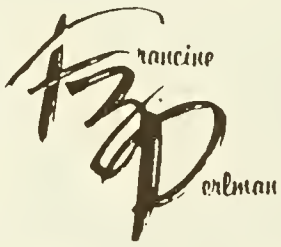

Invitations for all occasions
Calligraphy English and Hebrew
Paper and Party Accessories
Comprehensive Social and Business Needs
(212) 289-7837

VICTOR MAYER & SONS
EXCLUSIVE CATERERS
to Park Avenue Synagogue
718-723-4600

November, 1992

Park Avenue Synagogue Bulletin

50 East 87th Street
New York, NY 10128

Address Correction Requested

DATED MAIL . . .
PLEASE RUSH!

Non-Profit Organization
U. S. Postage
PAID
New York, NY
Permit No. 8526